

24/0214N

SANTUNE MEADOWS  
LAND ADJACENT TO OLD  
PUSEYDALE  
MAIN ROAD SHAVINGTON

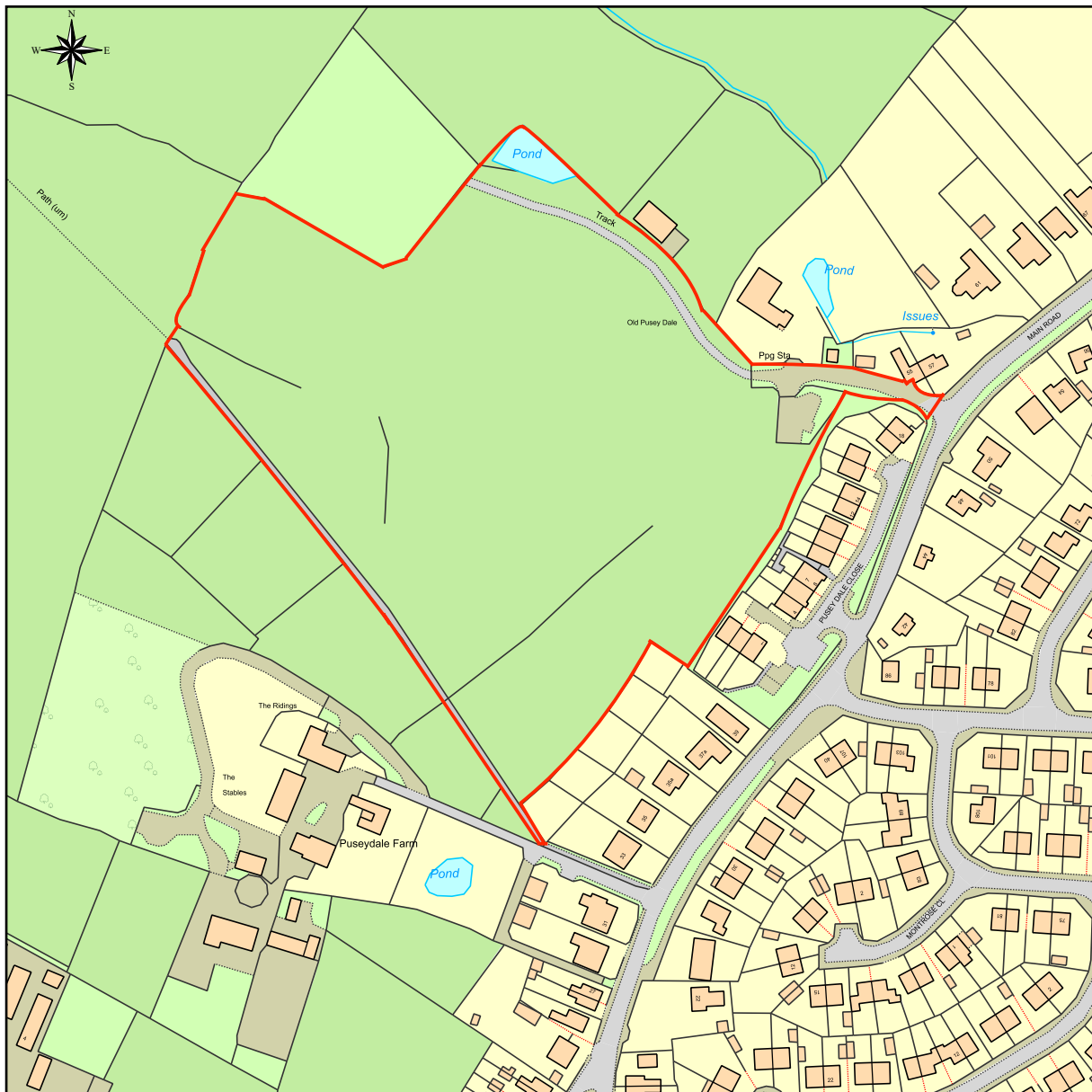

This Plan includes the following Licensed Data: OS MasterMap Colour PDF Location Plan by the Ordnance Survey National Geographic Database and incorporating surveyed revision available at the date of production. Reproduction in whole or in part is prohibited without the prior permission of Ordnance Survey. The representation of a road, track or path is no evidence of a right of way. The representation of features, as lines is no evidence of a property boundary. © Crown copyright and database rights, 2020. Ordnance Survey 0100031673

0m 25m 50m 75m 100m 125m 150m 175m 200m

Scale: 1:2500, paper size: A4



**emapsite**<sup>™</sup>  
plans

Prepared by: Russell Adams, 19-11-2020





GENERAL NOTES

1. This drawing is the copyright of tpm landscape Ltd and cannot be reproduced in any form without the consent of the company.
2. This drawing is to be read in conjunction with detail landscape drawings, details and specification.
3. This drawing is to be read in conjunction with all relevant Architects', Engineer's, Specialists, Bills of Quantities and Specifications.
4. The insertion of any firm or proprietary brand on this drawing is an indication of the class or quality required and does not exclude the use of alternative materials that are equal in performance, quality and appearance, provided that they have been approved in writing by the Landscape Architect.
5. The Contractor is responsible for accurately ascertaining the position of underground services and responding to all relevant service easement requirements.
6. All dimensions are in millimetres unless stated otherwise, for the purposes of construction this drawing must not be scaled and only written dimensions used. Written and scaled dimensions to be checked on site, any discrepancies reported prior to work commencing. IF IN DOUBT PLEASE ASK.
7. All work and materials are to be in accordance with the relevant British Standards and Code of Practice.
8. All Proprietary products are to be used strictly in accordance with the manufacturer's instructions and details.

REVISION NOTES

Rev	By	Description	Date
J	JW	Embankment amended	02.04.24
I	KP	Embankment and hearse route amended	14.12.23
H	JW	Extent of coffin burial zone adjusted	24.11.23
G	JW	Tweak on access road and coffin burial zone	20.10.23
F	JW	Updated in line with comments	18.07.23
E	KP	CCTV added	19.03.21
D	KP	Amenity building reduced	19.03.21
C	EG	Access road widened	26.02.21
B	EG	Water pipe added	19.01.21
A	EG	Client comments	06.08.20

LEGEND

- Public footpath
- Existing trees to be retained
- Existing hedgerows and vegetation to be retained
- Proposed native scrub planting
- Proposed native hedge planting
- Informal picnic area; generally level, maintained grass. No bins or other furniture
- Uncultivated naturalised field margin
- Grassed areas for urn burials to be grazed by sheep
- Area for tree planting burials
- Proposed main path, 1.5m width, max 1:20 gradient, compacted grey gravel. Suitable for golf buggy style vehicles used to transport visitors
- Proposed secondary path; 1m width; flat or have shallow gradients: maintained mowed grass
- Proposed small timber plank bridges over existing ditches
- Recycled road planings surface to car park and access track
- Proposed trees. Species similar to existing trees on site
- Proposed car parking spaces, marked with white blocks at corners
- Existing below ground water mains pipe with 5m offset easement to each side. No graves or new planting to be located within pipeline easement
- Delineation of Coffin Burial Zone
- Embankment to proposed ground level increase approx 1m to 1.5m high; refer to levels drawing 3633 -104

CCTV Schedule

1. CCTV located 2.1m high on left hand gate post, directed at a low level to prevent intrusion of neighbouring property
2. CCTV located 4.2m high from ground level attached to gable end of building
3. CCTV located 4.2m high from ground level attached to gable end of building
4. CCTV located 2.4m high from ground level attached to fascia board
5. CCTV located 2.4m high from ground level attached to fascia board

Each plot is approximately 2.5x1.5m.  
Plots may be irregularly shaped to fit with ground contours.  
No plots to be within 10m of drainage ditches.  
Plots to be geotagged with potential to be linked to information and memorials online. Geotag markers to be recessed in to ground and therefore not visible

Client

Mr S Clutton

Project

Shavington Natural Burial Site

Description

Landscape Masterplan

Status

For Approval

Scale @ A3

1:1000

Job number

3633

Drawn

EG

Drawing number

101

Checked

KP

Date

07.07.20

Revision

J

tpm landscape  
chartered landscape architects

address: 4th Floor Studio 10 Little Lever St Manchester M1 1HR  
tel: 0161 235 0600 fax 0601 email info@tpmlandscape.co.uk



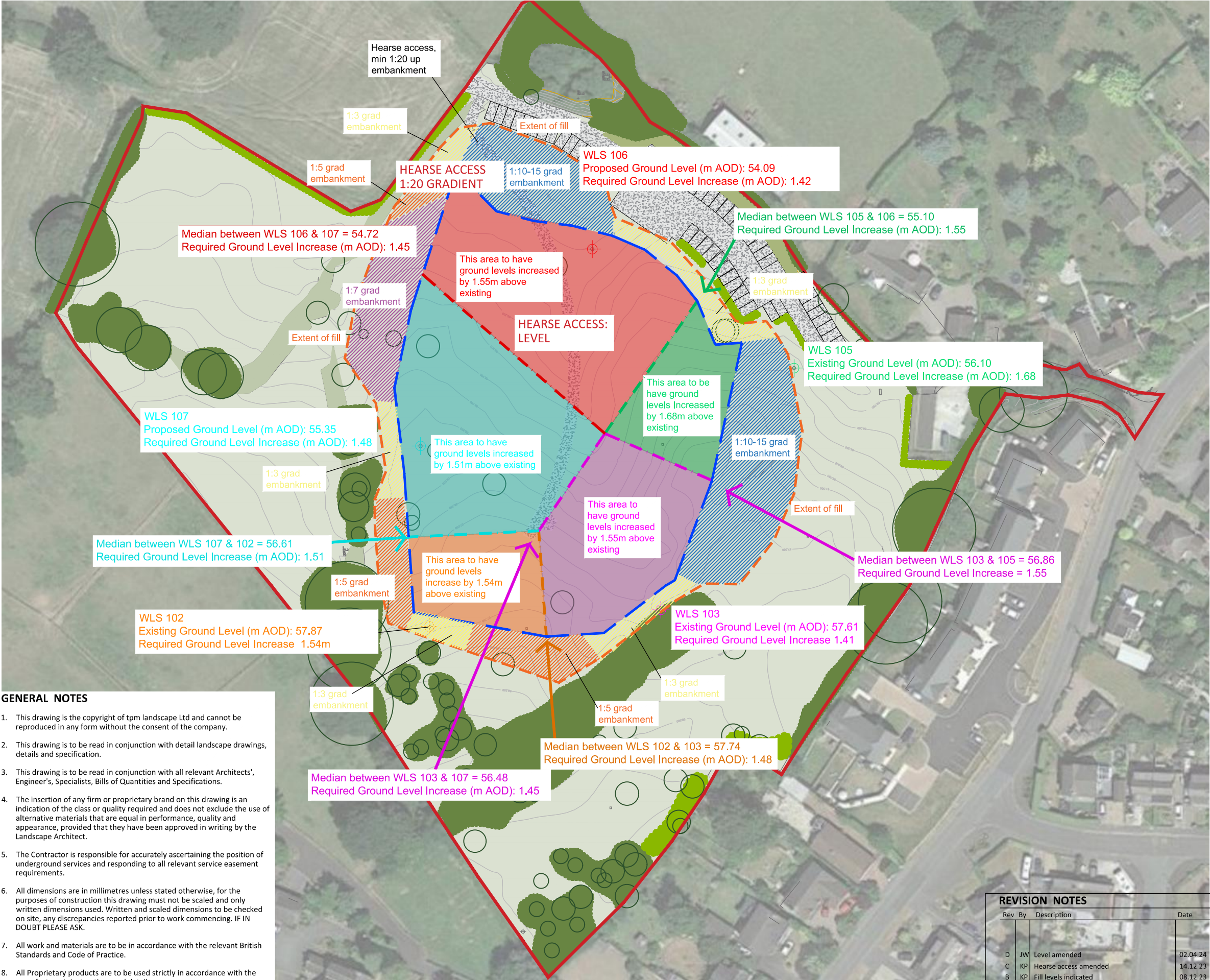

GENERAL NOTES

1. This drawing is the copyright of tpm landscape Ltd and cannot be reproduced in any form without the consent of the company.
2. This drawing is to be read in conjunction with detail landscape drawings, details and specification.
3. This drawing is to be read in conjunction with all relevant Architects', Engineer's, Specialists, Bills of Quantities and Specifications.
4. The insertion of any firm or proprietary brand on this drawing is an indication of the class or quality required and does not exclude the use of alternative materials that are equal in performance, quality and appearance, provided that they have been approved in writing by the Landscape Architect.
5. The Contractor is responsible for accurately ascertaining the position of underground services and responding to all relevant service easement requirements.
6. All dimensions are in millimetres unless stated otherwise, for the purposes of construction this drawing must not be scaled and only written dimensions used. Written and scaled dimensions to be checked on site, any discrepancies reported prior to work commencing. IF IN DOUBT PLEASE ASK.
7. All work and materials are to be in accordance with the relevant British Standards and Code of Practice.
8. All Proprietary products are to be used strictly in accordance with the manufacturer's instructions and details.

REVISION NOTES

Rev	By	Description	Date
D	JW	Level amended	02.04.24
C	KP	Hearse access amended	14.12.23
B	KP	Fill levels indicated	08.12.23
A	KP	Change to burial offset info	30.11.23

LEGEND

- Public footpath
- Existing trees to be retained
- Existing hedgerows and vegetation to be retained
- Proposed native hedge planting
- Recycled road planings surface to car park and access track
- Delineation of Coffin Burial Zone
- Location of borehole WLS 102
- Location of borehole WLS 103
- Location of borehole WLS 105
- Location of borehole WLS 106
- Location of borehole WLS 107
- fill material with minimum level above existing ground level
- Embankment with maximum gradient
- Extent of fill zone; outside of tree Root Protection Areas

NOTE: ALL FILL MATERIAL TO BE CLEAN INERT SUBSOIL OR TOPSOIL TO THE RELEVANT BRITISH STANDARD, FREE OF CONTAMINANTS AND DELETERIOUS MATERIAL.

ALL FILL MATERIAL TO BE LOCATED OUTSIDE OF TREE ROOT PROTECTION AREAS

ALL GROUND PROFILES TO BE BLENDED SMOOTHLY INTO EACH OTHER AND THE SURROUNDING LANDSCAPE

Client

Mr S Clutton

Project

Shavington Natural Burial Site

Description

Coffin Burial Zone -  
Proposed Land Levels Plan

Status

For Approval

Scale @ A3

1:1000

Job number

3633

Drawn

JW

Drawing number

104

Checked

KP

Revision

D

Date

24.11.23

tpm landscape  
chartered landscape architects

address: 4th Floor Studio 10 Little Lever St Manchester M1 1HR  
tel: 0161 235 0600 fax 0601 email info@tpmlandscape.co.uk